

**TANGENT TABLE**

T-143	S45°01'24"E	35.36'
T-150	S44°58'36"W	35.36'
T-273	N44°58'36"E	35.36'
T-382	N45°01'24"W	35.36'

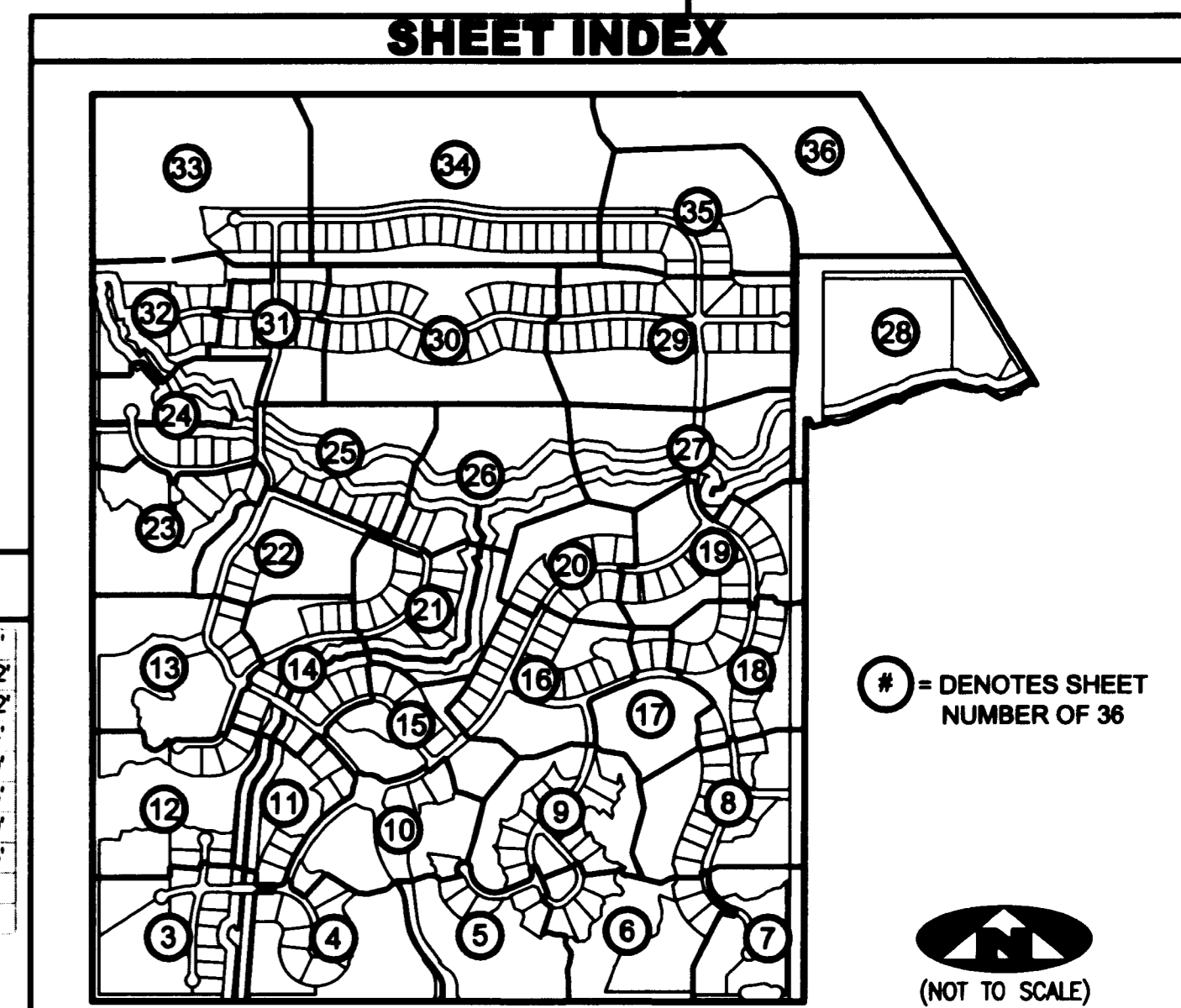

**CURVE TABLE**

Curve ID	CA	R	L	LCB	LCB	CHD
C66	12°37'58"	265.00'	58.43'	N83°42'25"W	58.31'	58.31'
C68	12°37'58"	525.00'	115.75'	N83°42'25"W	115.52'	115.52'
C77	12°37'58"	475.00'	104.73'	N83°42'25"W	104.52'	104.52'
C292	01°46'13"	765.00'	23.64'	N78°16'32"E	23.64'	23.64'
C297	03°25'28"	286.12'	17.10'	N79°18'01"W	17.10'	17.10'
C298	09°02'09"	282.05'	41.33'	N85°31'50"W	41.28'	41.28'
C299	08°56'47"	475.00'	74.17'	N85°33'00"W	74.09'	74.09'
C300	05°09'30"	525.00'	47.27'	N87°28'39"W	47.25'	47.25'
C372	01°33'45"	325.00'	8.86'	N00°45'28"E	8.86'	8.86'
C373	01°50'48"	275.00'	8.86'	N00°54'00"E	8.86'	8.86'

**LEGEND**

(R)	DENOTES A RADIAL LINE	R	DENOTES RADIUS DISTANCE
C/L	DENOTES A CENTERLINE	L	DENOTES ARC LENGTH DISTANCE
DE	DENOTES A PRIVATE DRAINAGE EASEMENT	CA	DENOTES CENTRAL ANGLE
UE	DENOTES UTILITY EASEMENT	LCB	DENOTES LONG CHORD BEARING
LSE	DENOTES LIFT STATION EASEMENT	CHD	DENOTES CHORD DISTANCE
MCAE	DENOTES MARTIN COUNTY ACCESS EASEMENT	ORB	DENOTES OFFICIAL RECORDS BOOK
FM	DENOTES FOREMAN EASEMENT	ORB	DENOTES TRACT LINE OF THE PLAT OF PALM CITY FARMS PLAT BOOK 6, PAGE 42.
LME	DENOTES LAKE MAINTENANCE EASEMENT	---	
		□	DENOTES A SET PERMANENT REFERENCE MONUMENT 4"x4" CONCRETE MONUMENT WITH DISK (LB 7344)
		●	DENOTES A 5/8" IRON ROD AND CAP (LB 7344)
		⊙	DENOTES A SET PERMANENT CONTROL POINT CARRIAGE BOLT AND WASHER (LB 7344)
		⊙	DENOTES A FOUND PERMANENT CONTROL POINT CARRIAGE BOLT AND WASHER

**SURVEYOR'S NOTES**

1. THE BASE BEARING, AS SHOWN HEREON, IS N89°58'48"W ALONG THE SOUTHLINE OF THE SOUTHWEST ONE-QUARTER OF SECTION 15, TOWNSHIP 38 SOUTH, RANGE 40 EAST.
2. IN THOSE INSTANCES WHERE UTILITY OR DRAINAGE STRUCTURES ARE CONSTRUCTED IN CONFLICT WITH THE PLATTED PERMANENT CONTROL POINT POSITION STRADDLERS MONUMENTED AS PERMANENT CONTROL POINTS WILL BE SET TO REFERENCE THE PLATTED POSITION.
3. LINES THAT INTERSECT CURVES ARE RADIAL UNLESS OTHERWISE NOTED.
4. THIS INSTRUMENT WAS PREPARED BY WM. R. VAN CAMPEN, PROFESSIONAL SURVEYOR AND MAPPER NO. 2424, IN AND FOR THE OFFICES OF ASSOCIATED LAND SURVEYORS, INC., 4152 WEST BLUE HERON BOULEVARD, SUITE 121, RIVIERA BEACH, FLORIDA 33404

**ASSOCIATED LAND SURVEYORS, INC.**  
 4152 W. BLUE HERON BOULEVARD—SUITE 121  
 RIVIERA BEACH FLORIDA 33404 LB 7344  
 PHONE: (561) 848-2102 FAX: (561) 844-9659 EMAIL: ALSURVEY@AOL.COM

FILE: P260PLAT

FB:	WO.NO.: P260
SCALE: 1"=60'	DATE: 1/6/2005
DWN: KVC	SHEET 31 OF 36